

Plan showing the regularisation to the existing building at door no. 1, Elango street, Saligramam, Saidapet taluk, Madras.

in R.S.no. 6, Block no.

Corpn. divn. no 112 (Scale:- 1"=80', 1/100)

Planning Permit No. A 140/92  
**APPROVED**  
 SUBJECT TO THE CONDITIONS IN THIS OFFICE LETTER.  
 No. A 3102/92 Dated 15/2/92  
 FOR MEMBER SECRETARY  
 MADRAS METROPOLITAN DEVELOPMENT AUTHORITY  
 MADRAS-600008

13/2

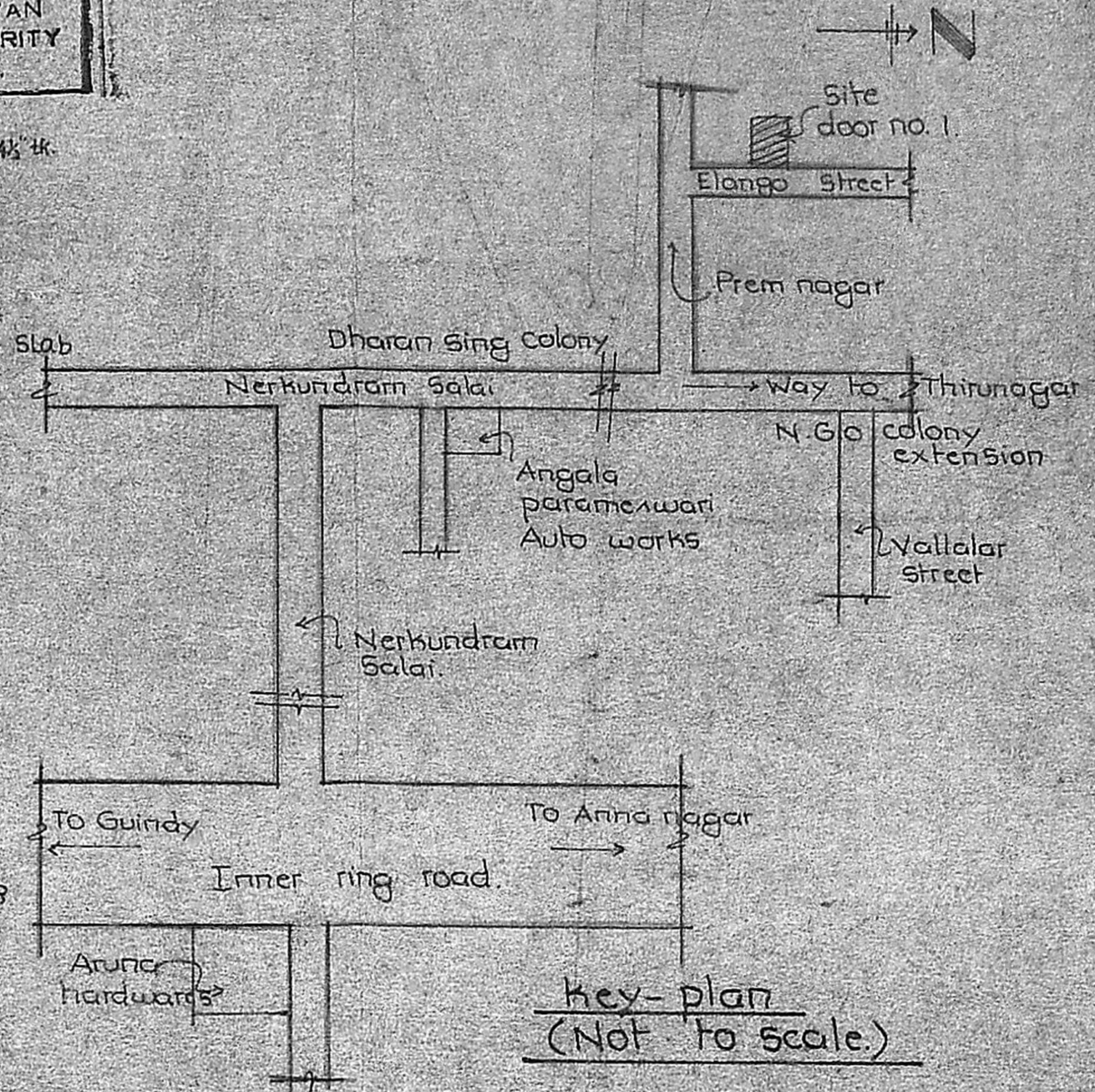
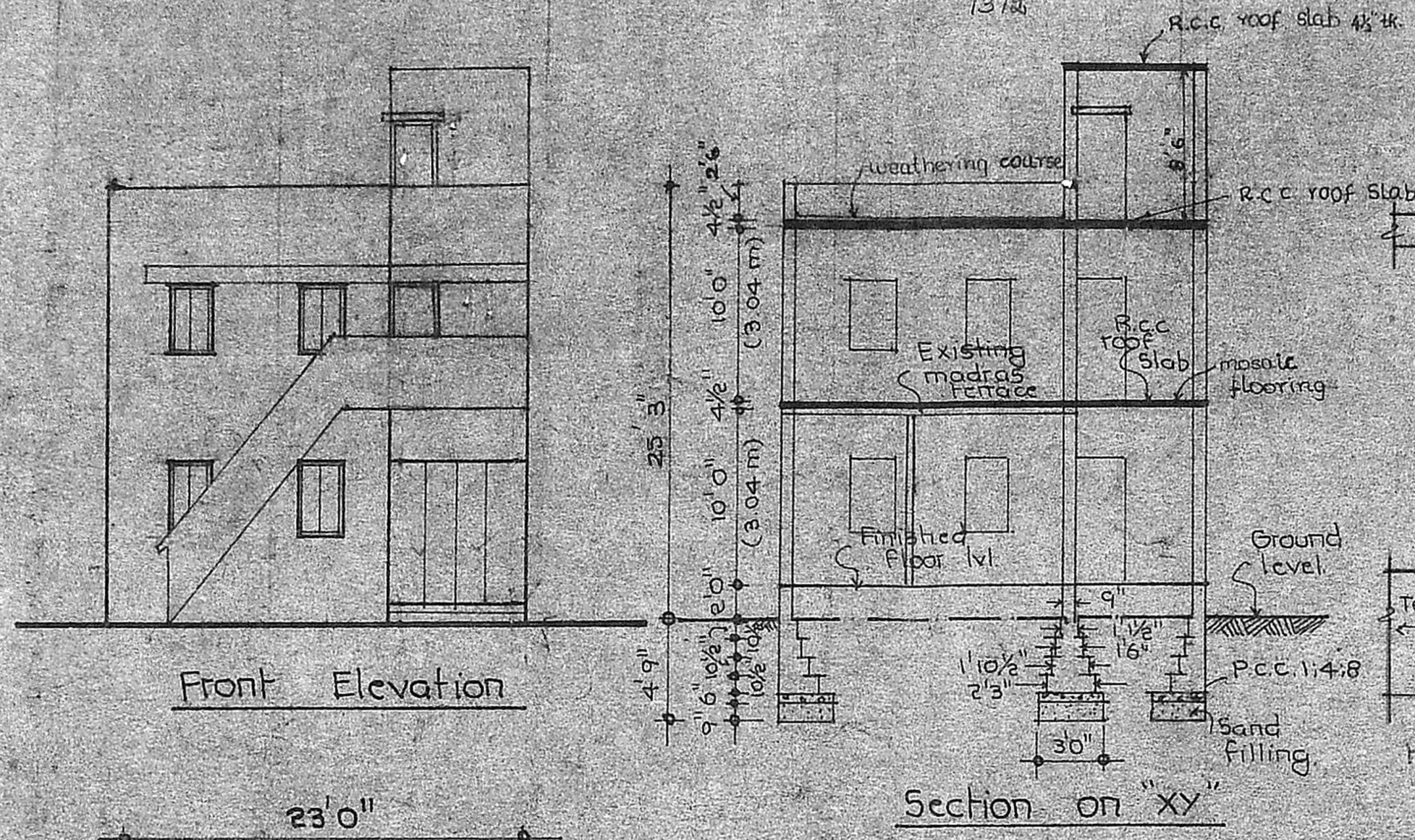

Schedule of joinery

|                |           |            |
|----------------|-----------|------------|
| D <sub>1</sub> | 30" x 70" | door       |
| D <sub>2</sub> | 26" x 70" | "          |
| W <sub>1</sub> | 26" x 40" | window     |
| W <sub>2</sub> | 30" x 40" | "          |
| V              | 30" x 20" | Ventilator |
| G.D            | 70" x 70" | Grill door |

Colour Index

|               |           |
|---------------|-----------|
| proposed work | [Pattern] |
| roads         | [Pattern] |
| site-boundary | [Pattern] |
| existing      | [Pattern] |
| demolition    | [Pattern] |

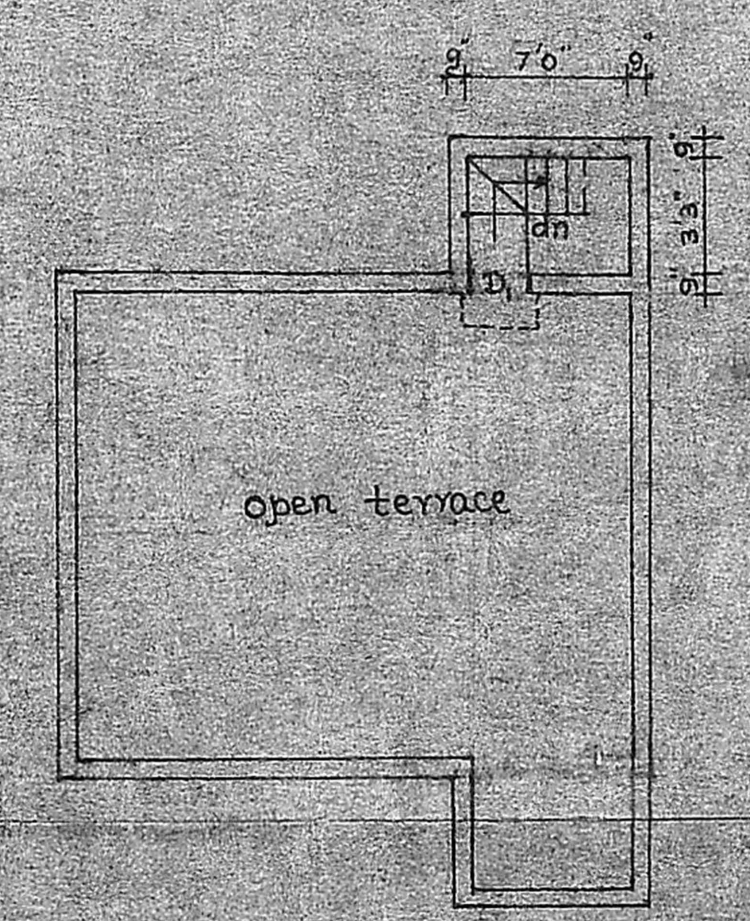
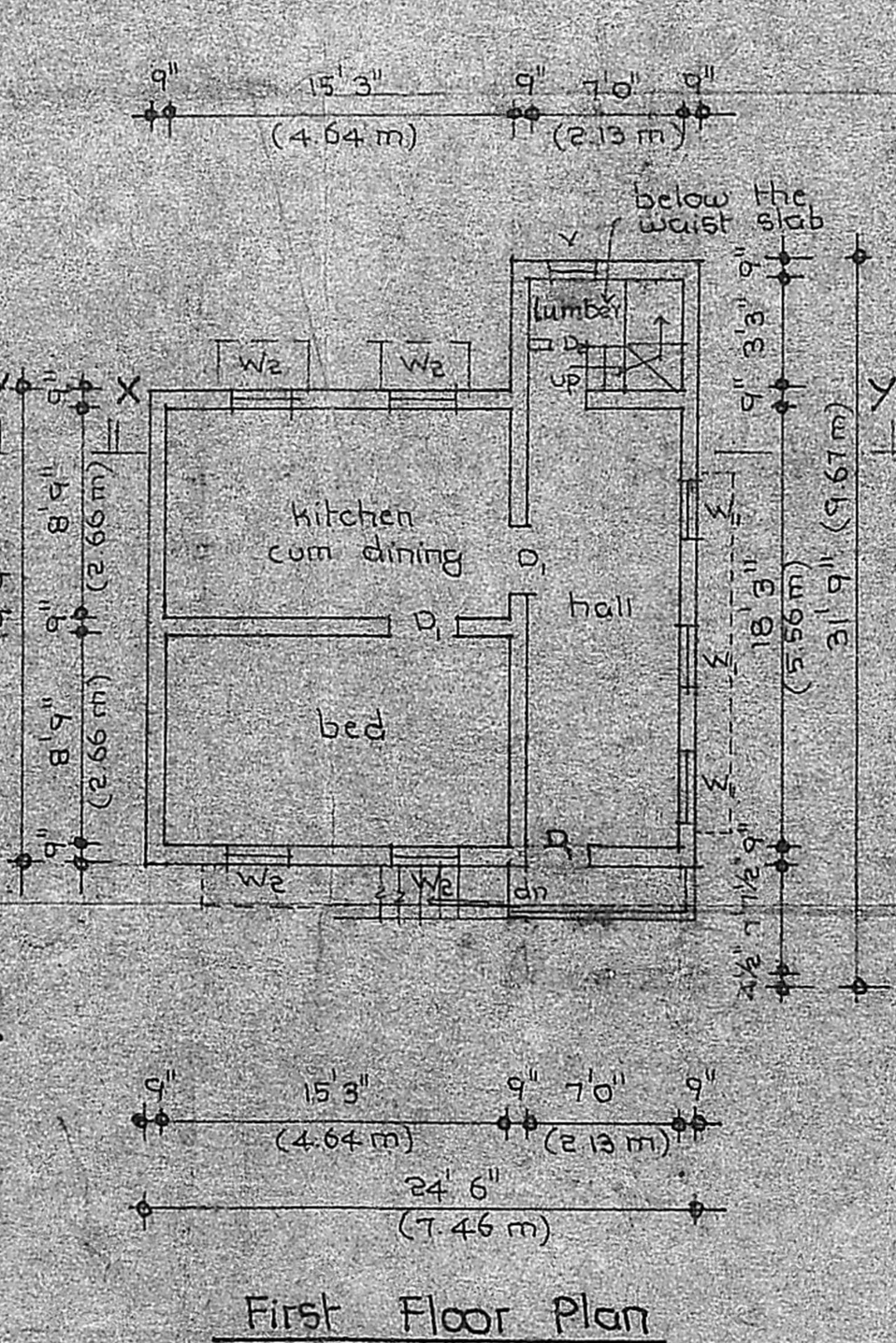
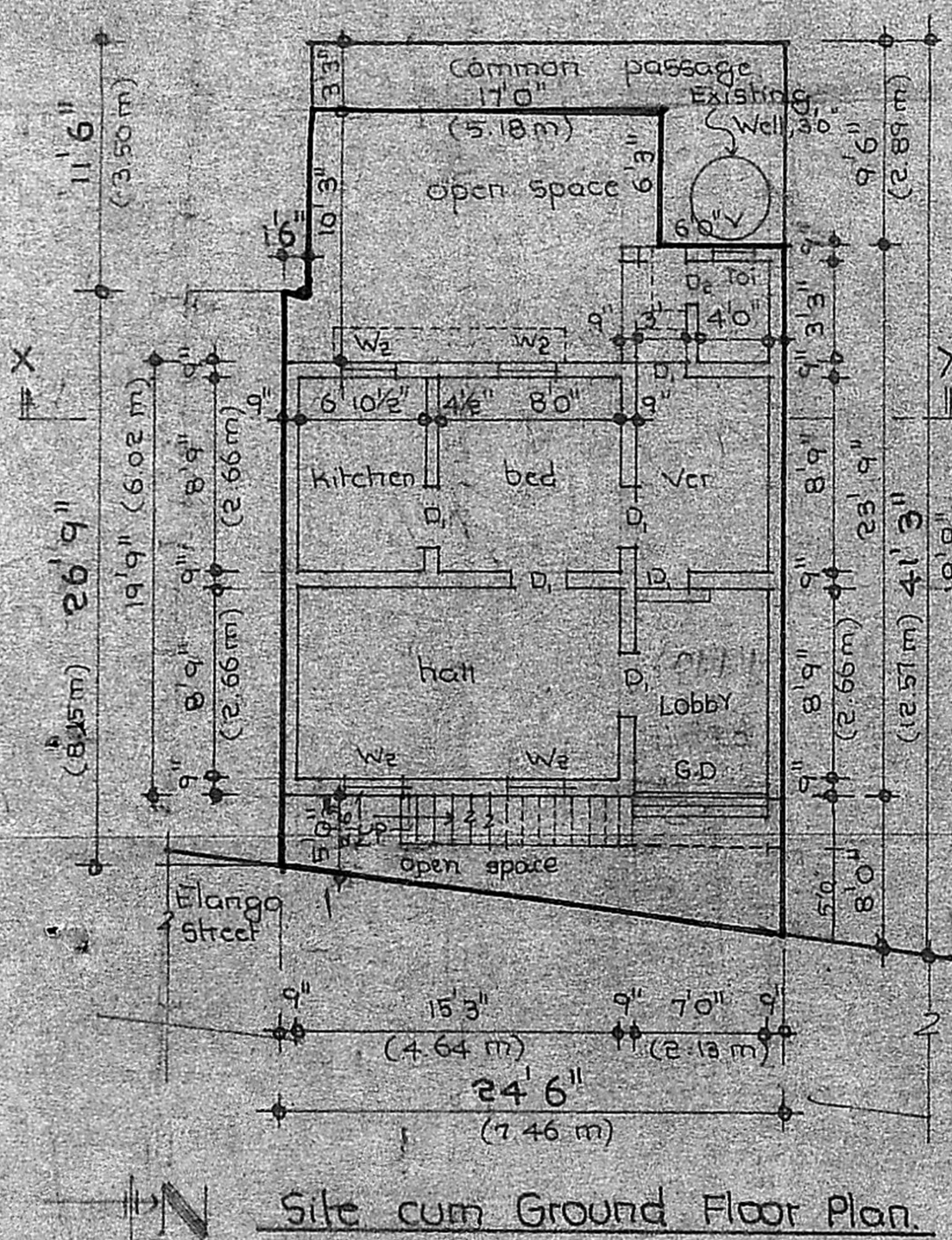

*[Signature]*  
 Owner  
 P. Narayanasami

P. NARAYANASAMI  
 CONSULTING CIVIL ENGINEER  
 LICENSED SURVEYOR  
 CORPORATION OF MADRAS  
 LICENSE NO: 21  
 28, Meppadi Matha Street  
 Nungambakkam  
 MADRAS-600034

Licensed Surveyor